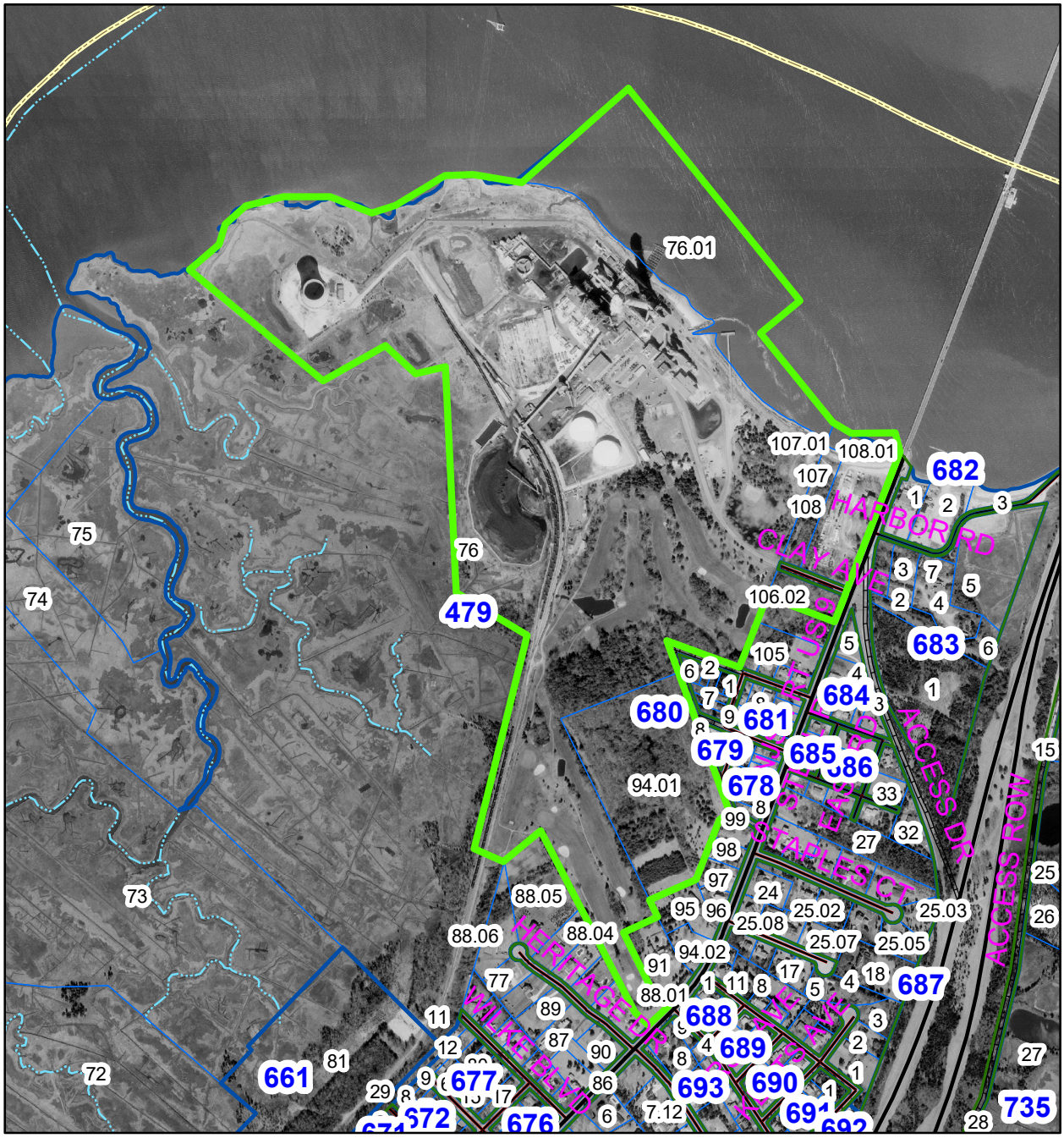

Redevelopment Area
Block 479 Lots 76, 76.01, 94.01, 106.02, 107, 107.01, 108, 108.01

Beesley's Point Section
Township of Upper
Cape May County, NJ

0 250 500 1,000 1,500 2,000 Feet

Prepared by:
Paul E. Dietrich, Sr., P.E.
Upper Township Engineer
2100 Tuckahoe Road, PO Box 205
Tuckahoe, NJ 08250-0205

September 2, 2020