CAUTION: ELEVATED PRESSURE MAIN IN AREA

- 1/2 WIDTH SJG
- FULL WIDTH SJG
- FULL WIDTH NJAW

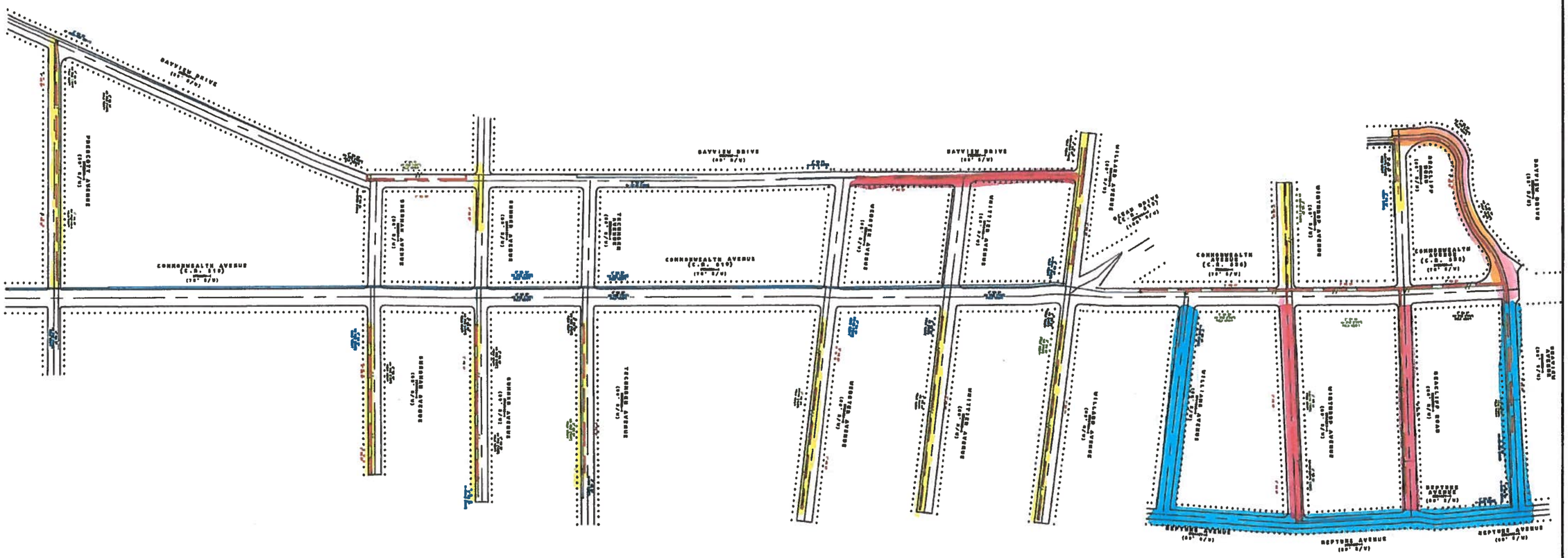

South Jersey Gas

CP Crown Pipeline	SCOPE OF TOTAL PROJECT PROPOSED INSTALL FOOTAGE: 7,015'	South Jersey Gas	Field Designer: ST/RH Site Visit Date: 5/9/2017 Drawn by: ACF Checked by: SB Drafting Date: 6/6/2017 Scale: N.T.S.	Division: CAPE MAY Plate #: BX3P,BY3V,BY3P,BY30 Tax Map: 33.01,33.02 Lot #: N/A Block #: N/A	Field Design Department Approved by:_____ Date:_____ Construction Order #:_____	CAPE MAY COUNTY, NEW JERSEY BAYVIEW DRIVE PRESCOTT AVENUE TO SEAVIEW AVENUE UPPER TOWNSHIP OVERALL DESIGN	MAXIMO No. 2719521 Job No. SJGR17-M007 Sheet: 1 of 1