

| REVISIONS | | | | |
|-----------|----|--------|-------|-----|
| DATE | BY | LIC.NO | BLOCK | LOT |
| | | | | |
| | | | | |
| | | | | |
| | | | | |
| | | | | |
| | | | | |
| | | | | |
| | | | | |
| | | | | |
| | | | | |

* THIS SHEET HAS BEEN DRAWN USING COMPUTER AIDED DRAFTING/ DESIGN (CAD/D) AND COORDINATE GEOMETRY (COGO).

NOTE: RE: BLOCK 453, LOT(S) 239.01 AND 259.59
 THE OVERLAPPING LINES AND DIMENSIONS SHOWN ARE PLOTTED IN ACCORDANCE WITH THE METES AND BOUNDS DESCRIPTIONS APPEARING IN THE LAST DEED OF RECORD FOR EACH PARCEL OR FROM FILED PLANS AND DO NOT PURPORT TO REPRESENT TITLE OR OWNERSHIP STATUS IN ANY MANNER. THESE SITUATIONS ARE SUBJECT TO SOLUTIONS BY THE PROPERTY OWNERS CONCERNED.

SHEET 14

SHEET 22

SHEET 24.12

SHEET 24.08

SHEET 24

SHEET 24.13

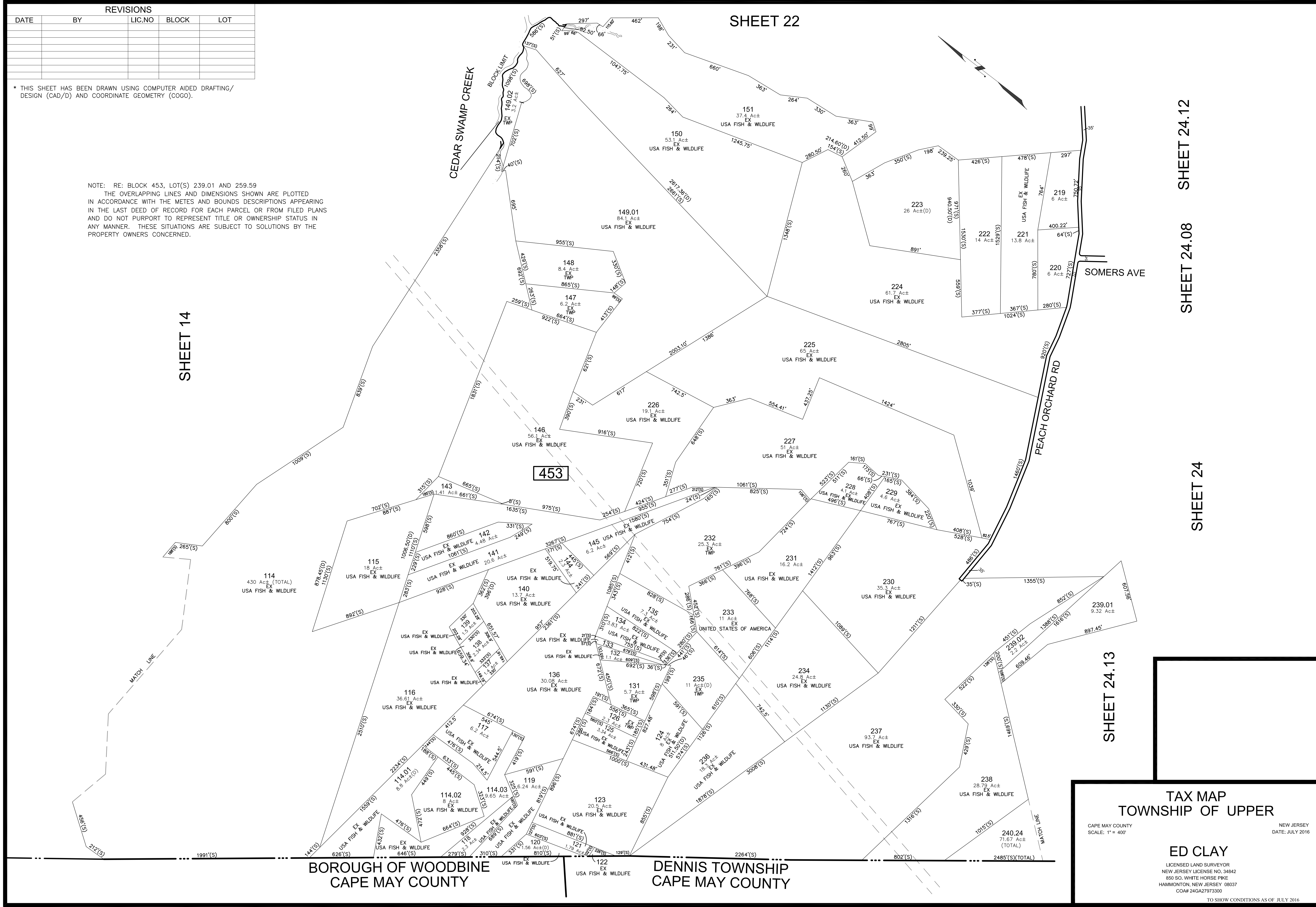

TAX MAP
TOWNSHIP OF UPPER

CAPE MAY COUNTY
 SCALE: 1" = 400'

NEW JERSEY
 DATE: JULY 2016

ED CLAY
 LICENSED LAND SURVEYOR
 NEW JERSEY LICENSE NO. 34842
 850 SO. WHITE HORSE PIKE
 HAMMINGTON, NEW JERSEY 08037
 COAB 24GA2797300

TO SHOW CONDITIONS AS OF JULY 2016